

PLAT OF SURVEY

FOR:

JIM & TAMMI BOK

PART OF THE NORTHWEST 1/4, SECTION 22, T-6-N, R-2-E
 CENTER TOWNSHIP, WILLIAMS COUNTY, OHIO
 MAY 5, 2021 ORDER NO. 210410

The bearings shown on this drawing are based on an assumed meridian and are shown only for the purpose of indicating angular relationships.

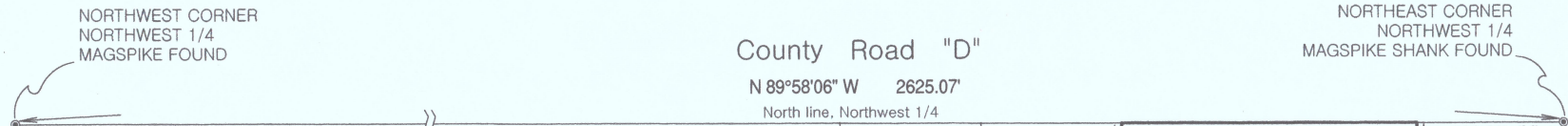

This plat of survey has been received for record by the Williams County Engineer's Office and recorded in Volume 28R of the Survey Records, Page 138.

LEGEND:

- IRON PIPE W/ CAP #6149
- ⊙ MAGSPIKE/MAGSPIKE SHANK FOUND
- ◇ WOODEN LATH SET
- (R) RECORD DISTANCE OR BEARING
- (M) MEASURED DISTANCE OR BEARING



I hereby certify that we have surveyed the hereon depicted parcel in the field and have found or set survey markers as shown. This survey was made without benefit of a Title Report and is subject to any additional items which might be disclosed by such a report.

INBOUNDS SURVEYING, LLC

James F. Stevenson
 Ohio Registered Surveyor No. 8757
 14222 Grass Lake Road
 Camden, MI 49232
 Office: 419-277-9554
 Email: jamie@inbounds.pro

